RHEIN UNTERNEHMEN

Dammabrückung
km 44+ 850 - 46+ 600

Abschnitt AS Sevelen Nord
Teil 2, km 45+ 700 - 46+ 600

Querprofile 1:200

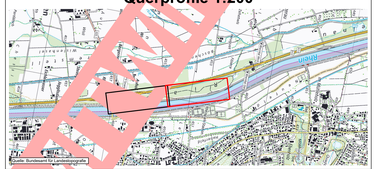

Ausfertigung für

Projekt Nr.	Plan Nr.	Beilage Nr.
45004R	4422	

Entw.	Gez.	Gepr.	Datum
rsu	row	rlü	19.12.2022

Studie / Konzept
Vorprojekt
Auflageprojekt
Ausführungsprojekt
Abschlussakten

BÄNZIGER PARTNER
INGENIEURE PLANER SIA, USC

Staatsstrasse 44
9463 Oberriet
Tel. 071 763 60 60
www.bp-ing.ch

45004 - Dammabrückung Abschnitt AS Sevelen Nord.dwg

Format 60 x 137 0.822 m²
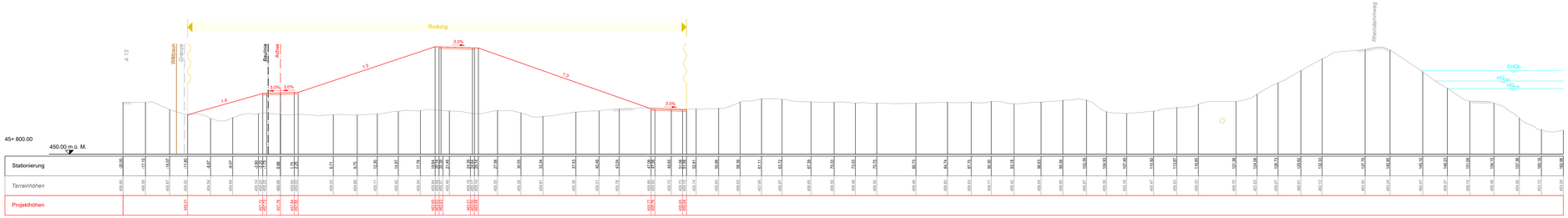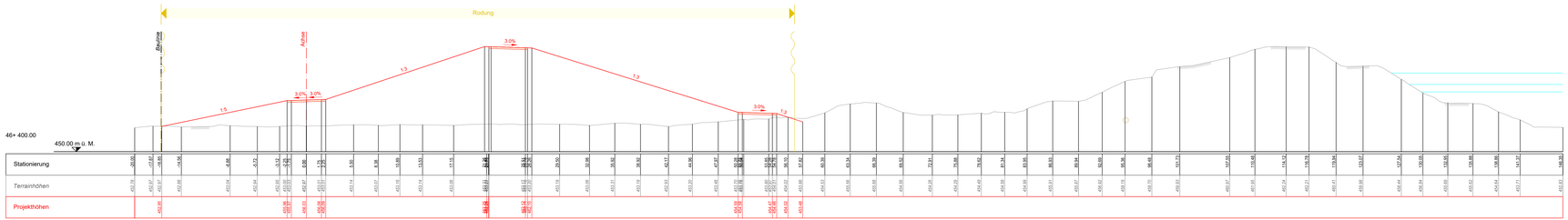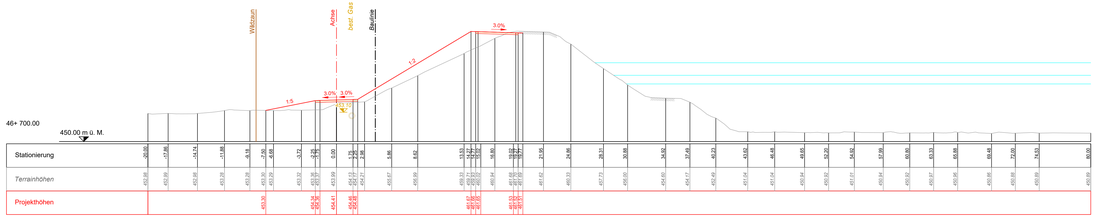
ENTWURFUNG